

Project 1 : Experiential Landscape

Topic 4 : **Urban Park**

Group Name : **URBAIN**

Group Members : **Teo Chiang Loong Eric**
Loon Jing Wei
Joey Lau Xin Jun
Vivian Yap
Law Zhi Chang
Yip Xiao Jung

Name of Tutor : **Ms. Iffa Nayan**

URBAN PARK

Defination>

- ◆ **Public space located in urban area**
- ◆ **Recreational area for residents**
- ◆ **About 5-10km away from residential area**
- ◆ **Generally developed by government**

Local Case Study-TAMAN TASIK PERDANA



INTRODUCTION

- ✓ Also know as **Lake Garden, KL** or **The Perdana Botanical Garden**.
- ✓ Oldest park in KL since 1888.
- ✓ Initially named as **Public Garden** but then renamed to **Lake Garden**. In 28th of June 2011, it officially renamed as **Perdana Botanical Gardens**.

The Historical Background of The Park

- ✓ Creation of Alread Venning (British state treasurer in late 19th century)
- ✓ Created as a shelter where the British administration could escape from the city.
- ✓ It was previously a tin mine.
- ✓ Launched by Tun Haji Abdul Razak Hussien (2nd Prime Minister of Malaysia)

Characteristics

- ✓ Large-scale recreational park
- ✓ About 91.6 hectares (226 acres)

A world map is shown with a textured, golden-brown background. The map is centered on the Atlantic Ocean, with North and South America on the left and Europe, Africa, and Australia on the right. A dark grey horizontal band runs across the center of the map, containing the text "CONTEXTURE STUDY" in white, bold, uppercase letters.

CONTEXTURE STUDY

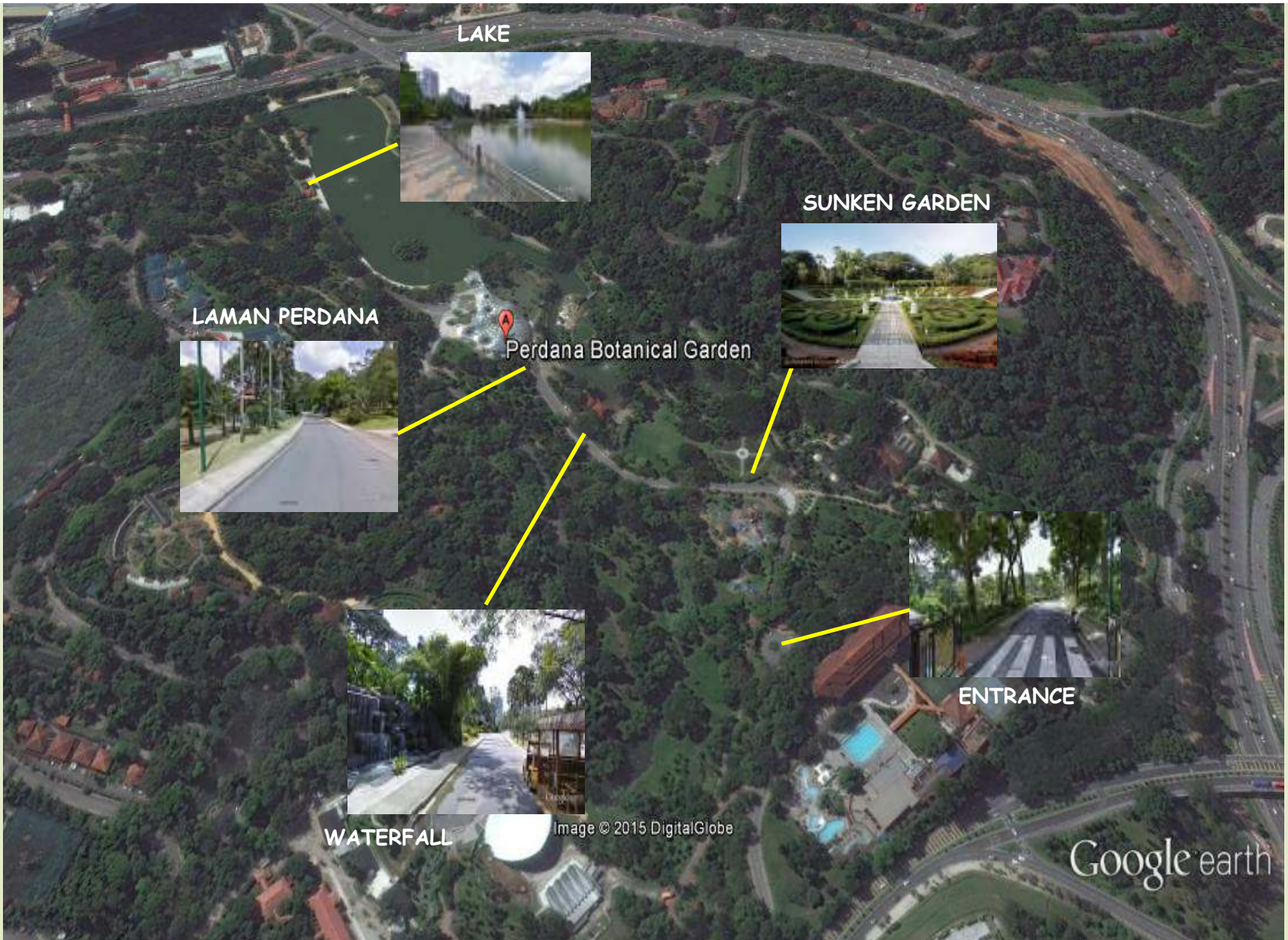

LAKE



SUNKEN GARDEN



LAMAN PERDANA



Perdana Botanical Garden

ENTRANCE



WATERFALL



Image © 2015 DigitalGlobe

Google earth

SITE CONTEXT

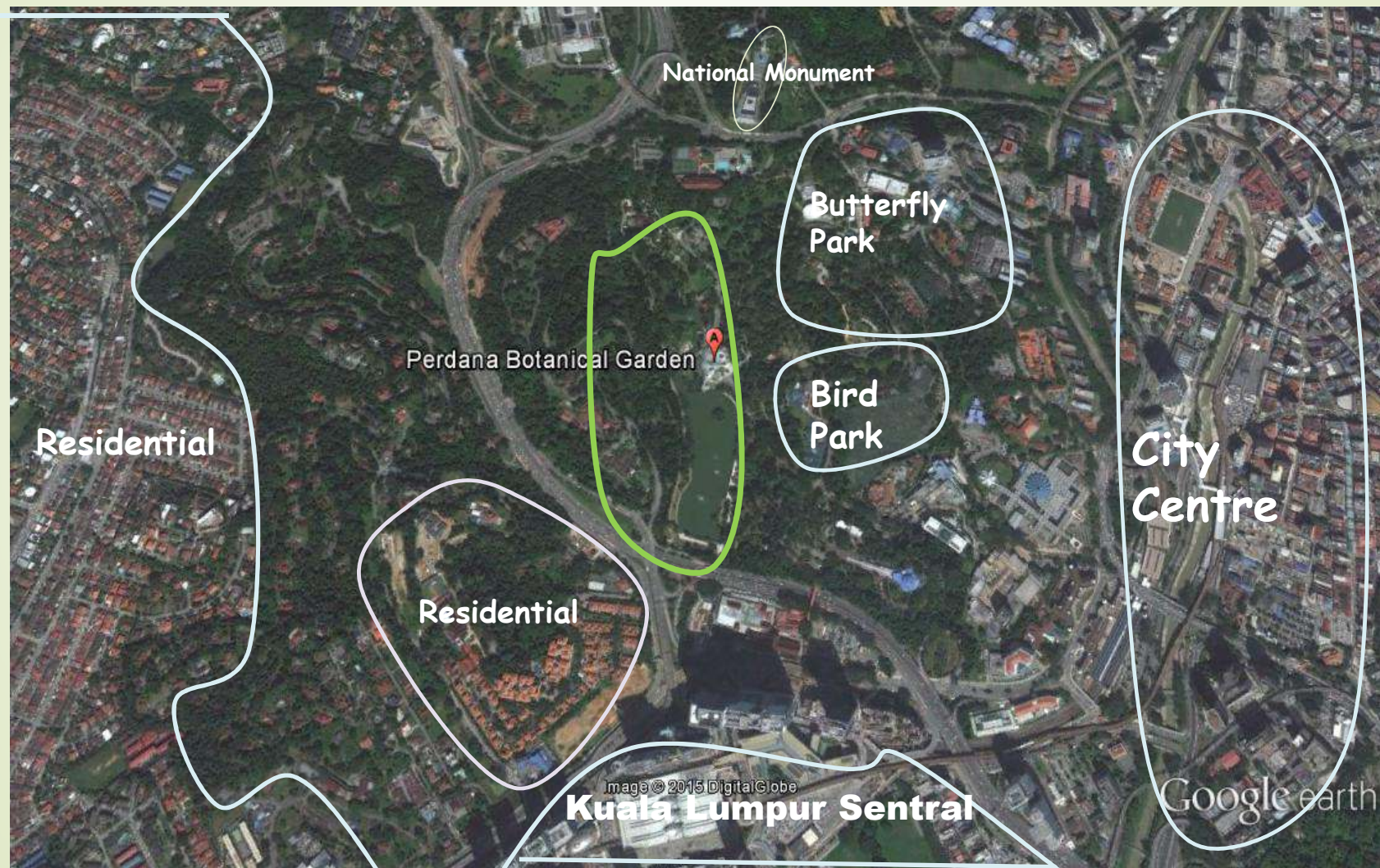

Butterfly Park @ KL



Bird Park @ KL



National
Monument
Malaysia
@ KL

LANDSCAPE FEATURES & ELEMENTS





WATERFALL



AMPHITHEATRE





PLAYGROUND



@ Dinosaur Park

ACTIVITIES



PICNIC



skateboarding



boat-riding



cycling



individual group activities



photo-shooting



International Case Study

Washington Park,
Milwaukee



Introduction

- 135 acre
- Host to a large lagoon and natural area
- Known as **West Park** at 18th centuries designed as a **ZOO**.
Year 1900 it became **Washington Park**.

History



- Was founded in 1891
- Located in Wisconsin, Milwaukee
- Was originally named West Park
- Designed by Frederick Law Olmsted
- Landscapes and recreational activities promote both the physical and mental health of its visitors
- West Park became Washington Park in 1900 to reflect the importance of American history
- After that, the park expanded to 132 acres
- In 2007, the Urban Ecology Center chose Washington Park for its satellite facility.
- Offer participants the opportunity to explore nature and experience
- West park zoo began in 1892
- In 1900, both park and zoo was renamed Washington Park
- By the 1930s, the zoological garden starts to wear
- The Washington Park Zoo fell silent in 1963 as the animals were moved to the new facility

Characteristics of the Park

1 #Low impact development and environmentally sensitive design



2# Wide Range of Facilities

- 6 Outdoor Tennis and Bike Polo Court
- 4 Outdoor Basketball Court
- Outdoor Swimming Pool
- A Water Park
- 3 different size Football/Soccer field
- Standard Baseball Court
- Urban Ecology Center
- A Band Shell
- A Gazebo
- A Senior Center
- Plenty of Small Playground
- 9 Campsites/ Picnic Site

Contexture Study



Resident Area

Resident Area

Resident Area

Resident Area

Washington Park

Resident Area

Contextual Study

- SIZE: 19,000 square feet
- STATUS: Completed 2004, Expanded 2012
- PROGRAM: New construction of urban nature center incorporating extensive sustainable and green design techniques

Site of Activities

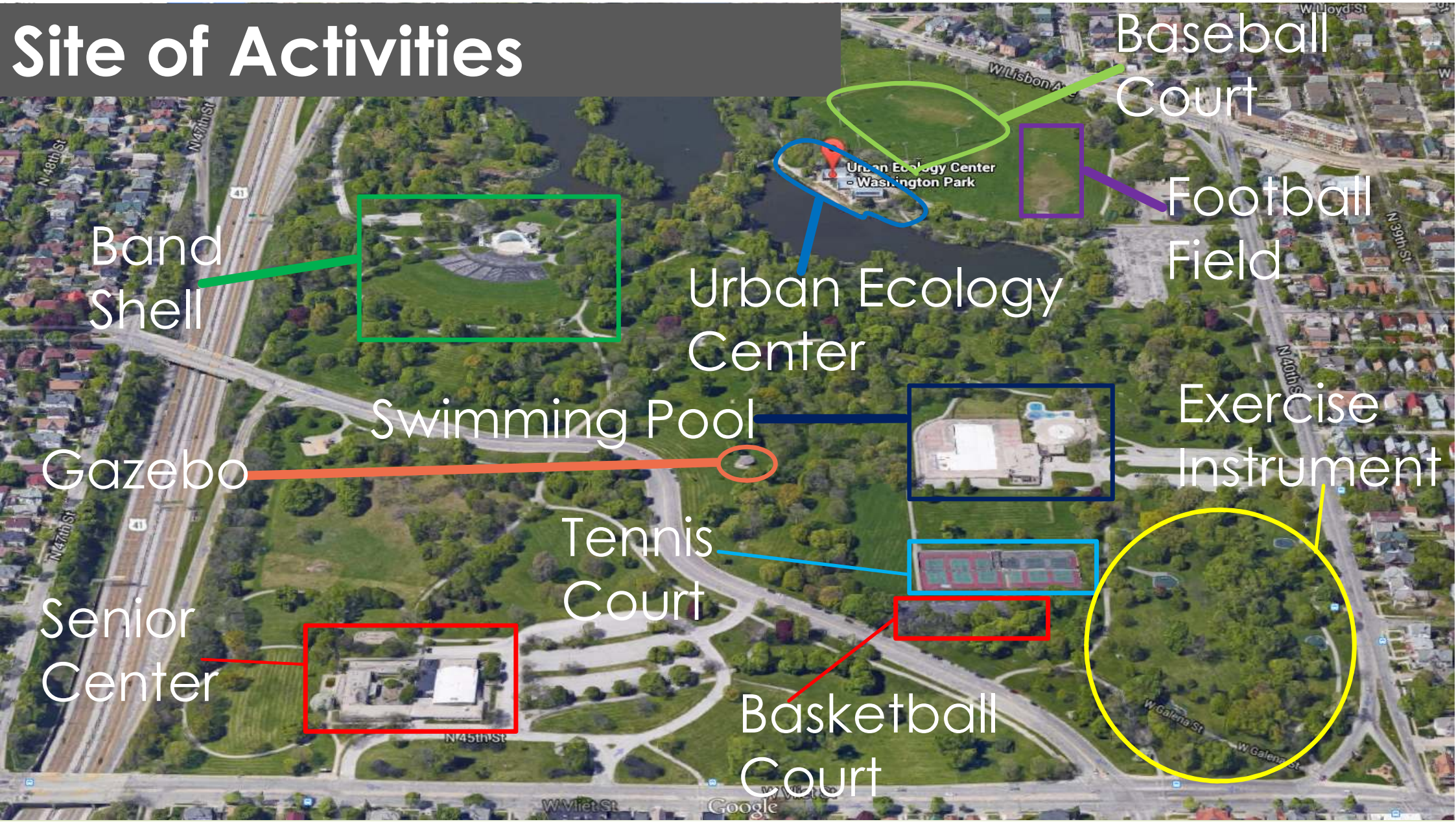

Band Shell



Gazebo

Urban Ecology Center

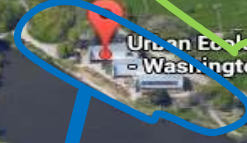

Swimming Pool



Senior Center

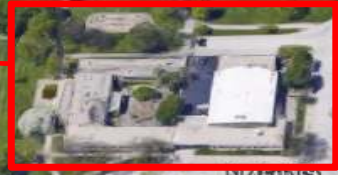

Tennis Court



Basketball Court



Baseball Court



Football Field



Exercise Instrument



Bike Polo and Tennis



Playing Basketball...



Swimming and Water Park



Football / soccer matches





Baseball Matches



URBAN ECOLOGY CENTER™



Small Performances at the Band Shell



A Gazebo



Senior Center



Playground

New Playground



Picnic and Family activities

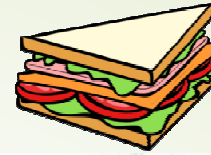

Campsite/ Picnic Site



Washington Park

Location address:
1859 N. 40th St.

Mailing address:
4145 W. Lisbon Ave.

(414) 344-5460

- Park Land
- Wooded Area
- Parking Lot
- Park Building
- Reservable Picnic Area (Tents allowed)
- Reservable Picnic Area (No tents allowed)
- Restrooms
- Baseball
- Basketball
- Soccer
- Swimming & Wading Pool
- Tennis
- Tot Lot



Landscape Features and Elements

Hardscape



Softscape



Refer to

- Definition of Urban Park

http://www.montgomeryparks.org/PPSD/ParkPlanning/Projects/urban_parks_masterplan/documents/urbanparks-mcpb-3june2010web.pdf

- Contexture Study

<https://www.google.com/maps/place/Urban+Ecology+Center+-+Washington+Park/@43.0552429,-87.9698579,646m/data=!3m1!1e3!4m2!3m1!1s0x88051ba3f63ae493:0xeff33c562d23cfe0>

- Images

Google images

Wednesdays At The Shell in Washington Park-Facebook Page